

SURVEY PLAT

This is to certify that I have, this date, made a careful and accurate survey on the ground of property located at No. 7023 AZALEA LANE, in the city of DALLAS, Texas, Lot No. 21 Block No. B/6586 of NORTHAVEN HILLS ADDITION an addition to the City of DALLAS, DALLAS COUNTY, Texas, according to the MAP THEREOF recorded in VOLUME 18 at PAGE 105 of the MAP Records of DALLAS County, Texas.

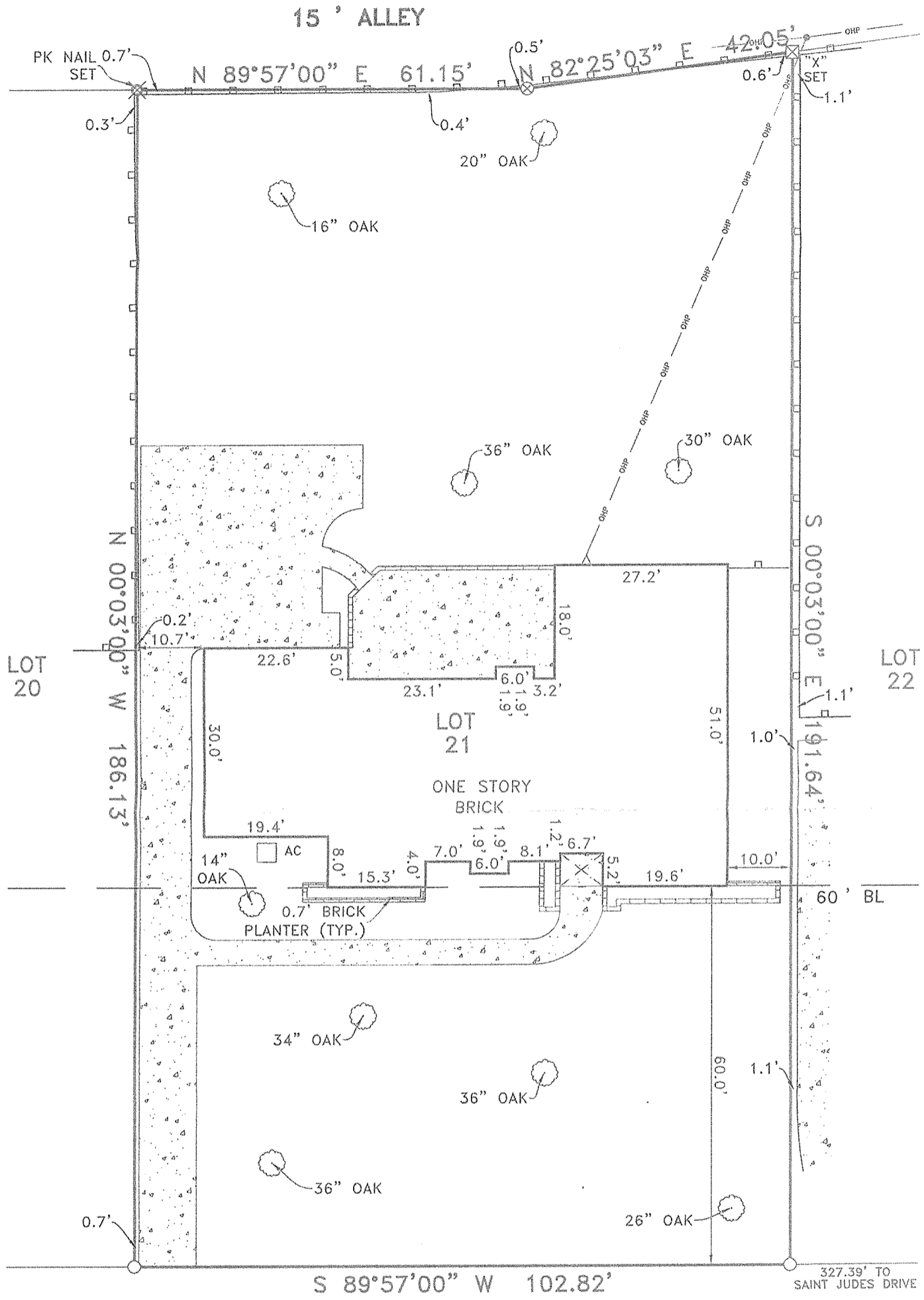

NOTE: This survey is made in conjunction with the information provided by the client. Doug Connally & Associates, Inc. has not researched the land title records for the existence of easements, restrictive covenants or other encumbrances.

NOTE: BEARINGS, EASEMENTS AND BUILDING LINES ARE BY RECORDED PLAT UNLESS OTHERWISE NOTED.
 NOTE: According to the F.I.R.M. No. 48113C0195 J, this property does lie in Zone X and DOES NOT lie within the 100 year flood zone.
 This survey is made in conjunction with the information provided by _____ Title Company in connection with the transaction described in G.F. _____. Use of this survey by any other parties and/or for other purposes shall be at user's own risk and any loss resulting from other use shall not be the responsibility of the undersigned. The plat hereon is a correct and accurate representation of the property lines and dimensions are as indicated; location and type of buildings are as shown; and EXCEPT AS SHOWN, there are no visible and apparent encroachments or protrusions on the ground.

ACCEPTED BY: _____ SIGNATURE _____ DATE _____ SIGNATURE _____ DATE _____

Drawn By: EDDIE
 Scale: 1"=20'
 Date: 06/25/08
 Borrower: _____
 Job No. 0803337-1

LEGEND

○ 1/2" IRON ROD FOUND	● POWER POLE	—○— CHAIN LINK FENCE
⊗ 1/2" IRON ROD SET	■ BRICK COLUMN	—□— WOOD FENCE
○ 1" IRON PIPE FOUND	A/C AIR CONDITIONING	—x— WIRE FENCE
□ FENCE POST CORNER		—□— IRON FENCE
⊗ "X" FOUND/SET		— — PIPE FENCE
▲ UNDERGROUND ELECTRIC		▭ COVERED PORCH, DECK OR CARPORT
△ OVERHEAD ELECTRIC		—OES— OVERHEAD ELECTRIC SERVICE
/// ASPHALT PAVING		—OHP— OVERHEAD POWER LINE
⊕ GRAVEL/ROCK ROAD OR DRIVE		▭ CONCRETE PAVING

DOUG CONNALLY & ASSOC., INC.
 11545 PAGEMILL RD., SUITE #200
 DALLAS, TEXAS 75243
 PHONE: (214) 349-9485
 FAX: (214) 349-2216
 www.dcadfw.com

Joseph Amaya
 JOSEPH AMAYA
 R.P.L.S. NO. 5855